

TERRACE PLAN

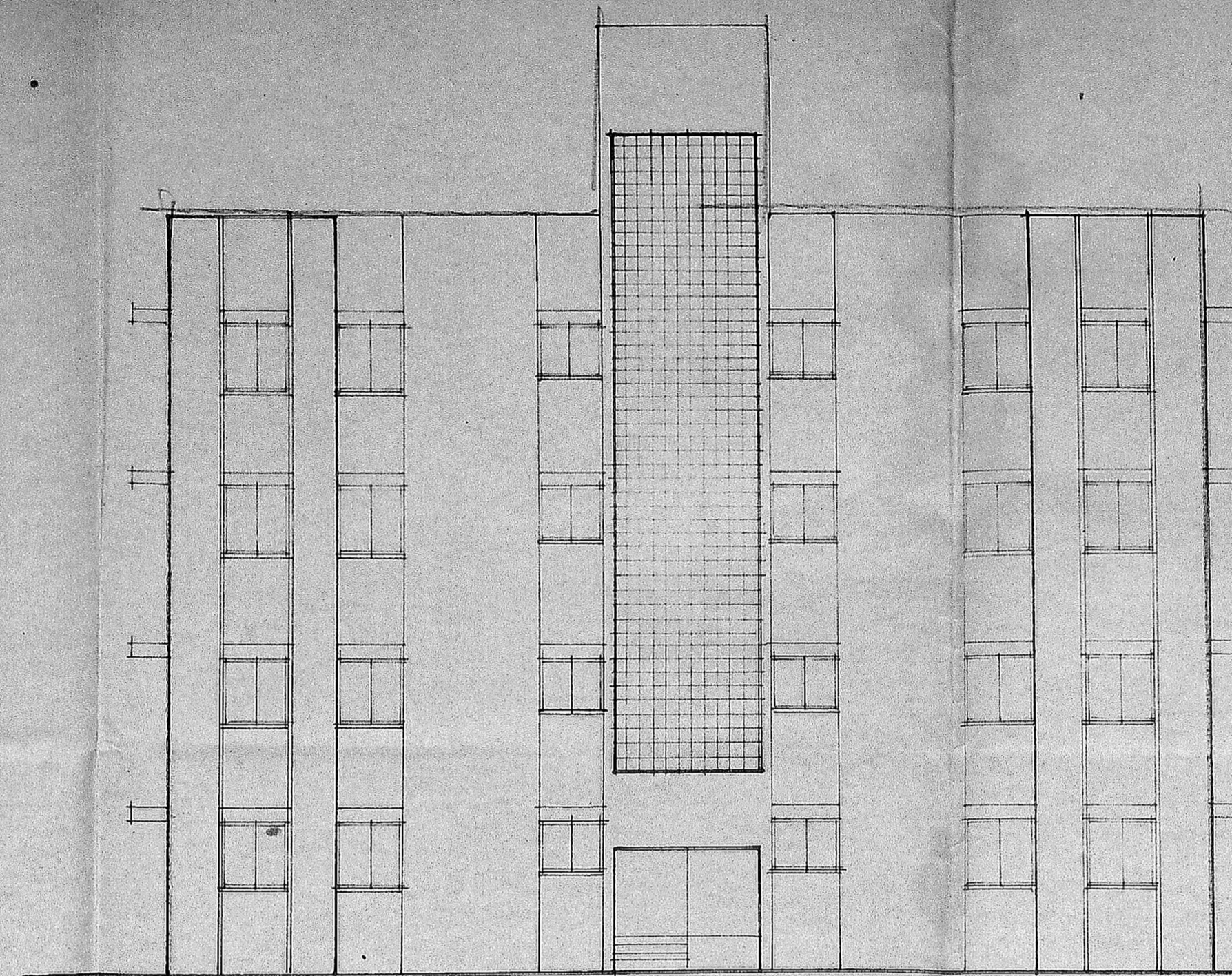

ELEVATION

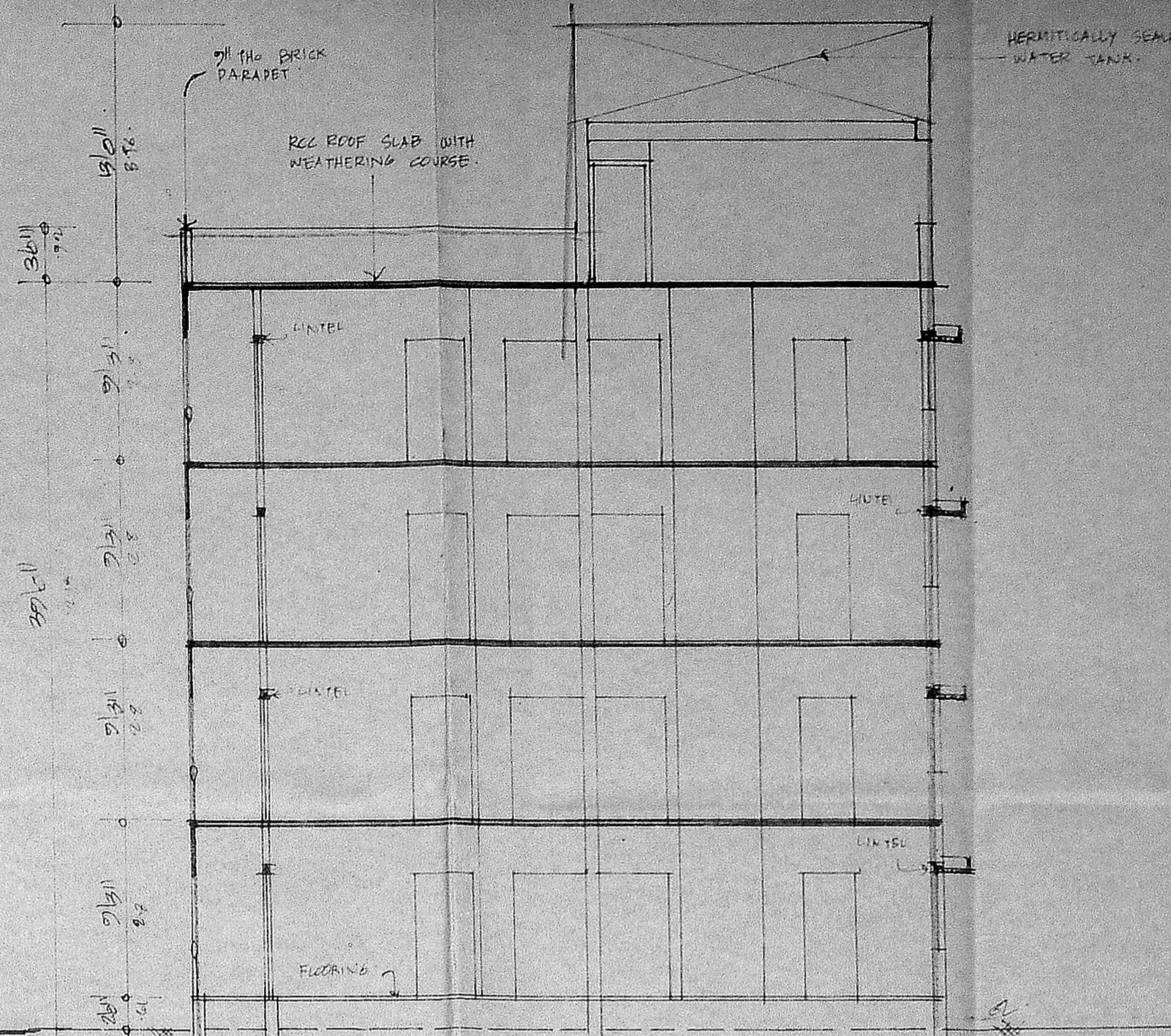

SECTION AT A-B'

SCHEDULE OF JOINERY

D1	DOORS	3'6" x 7'6"	17
D2	"	3'6" x 7'6"	17
D3	"	2'6" x 7'6"	76
W1	WINDOWS	2'6" x 4'6"	183
W2	"	4'0" x 4'6"	172
W3	"	4'6" x 3'6"	172
V1	VENTILATORS	3'6" x 2'6"	72
J	RCC JALUY		

AREA DETAILS

GROUND FLOOR AREA	2502	SQ. FEET
FIRST	2502	
SECOND	2502	
THIRD	2502	
TOTAL AREA	10008	SQ. FEET

COLOUR INDEX

PROPOSED WORK SHOWN THIS :

ROADS	"	"	"
BOUNDARY LINE	"	"	"

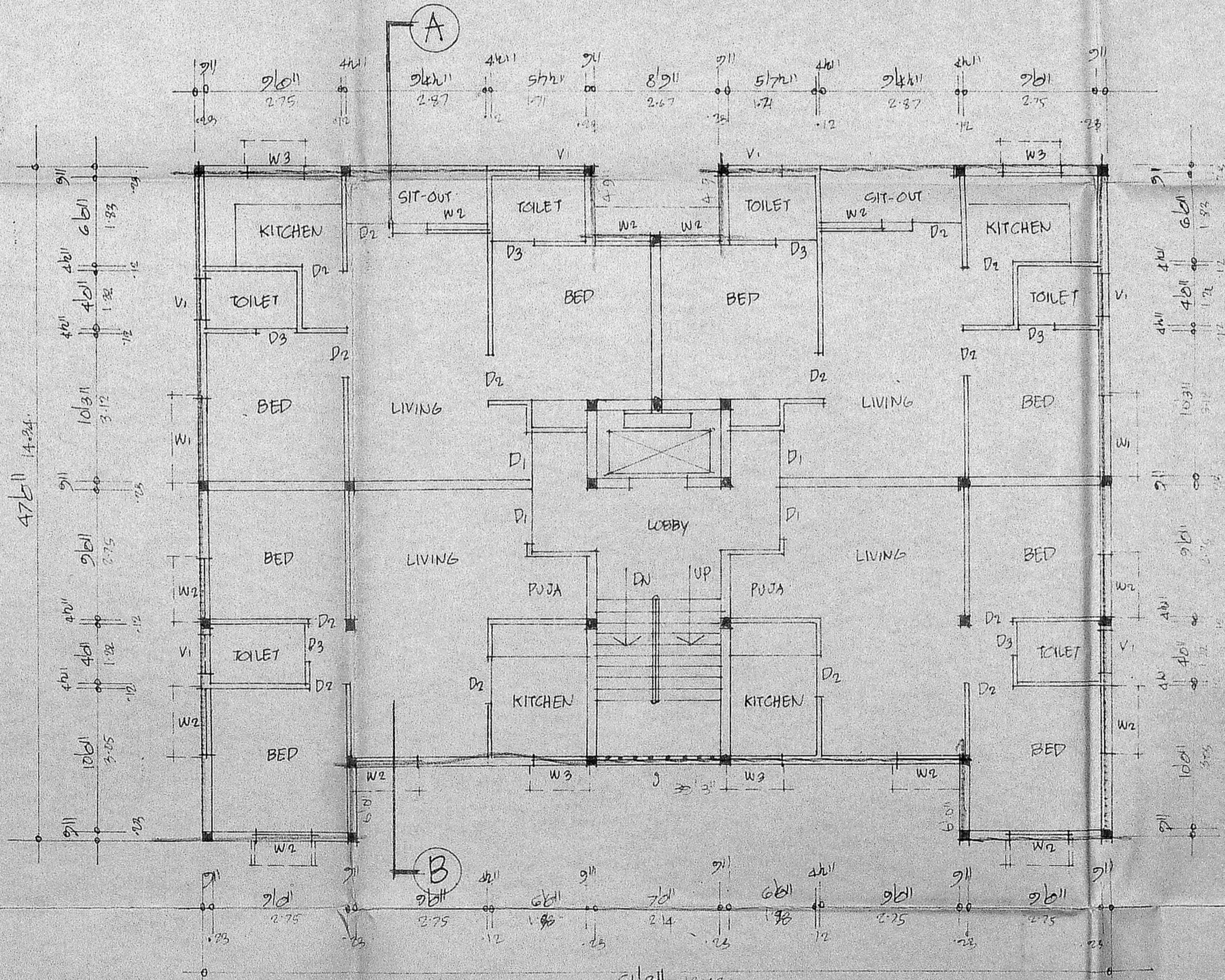
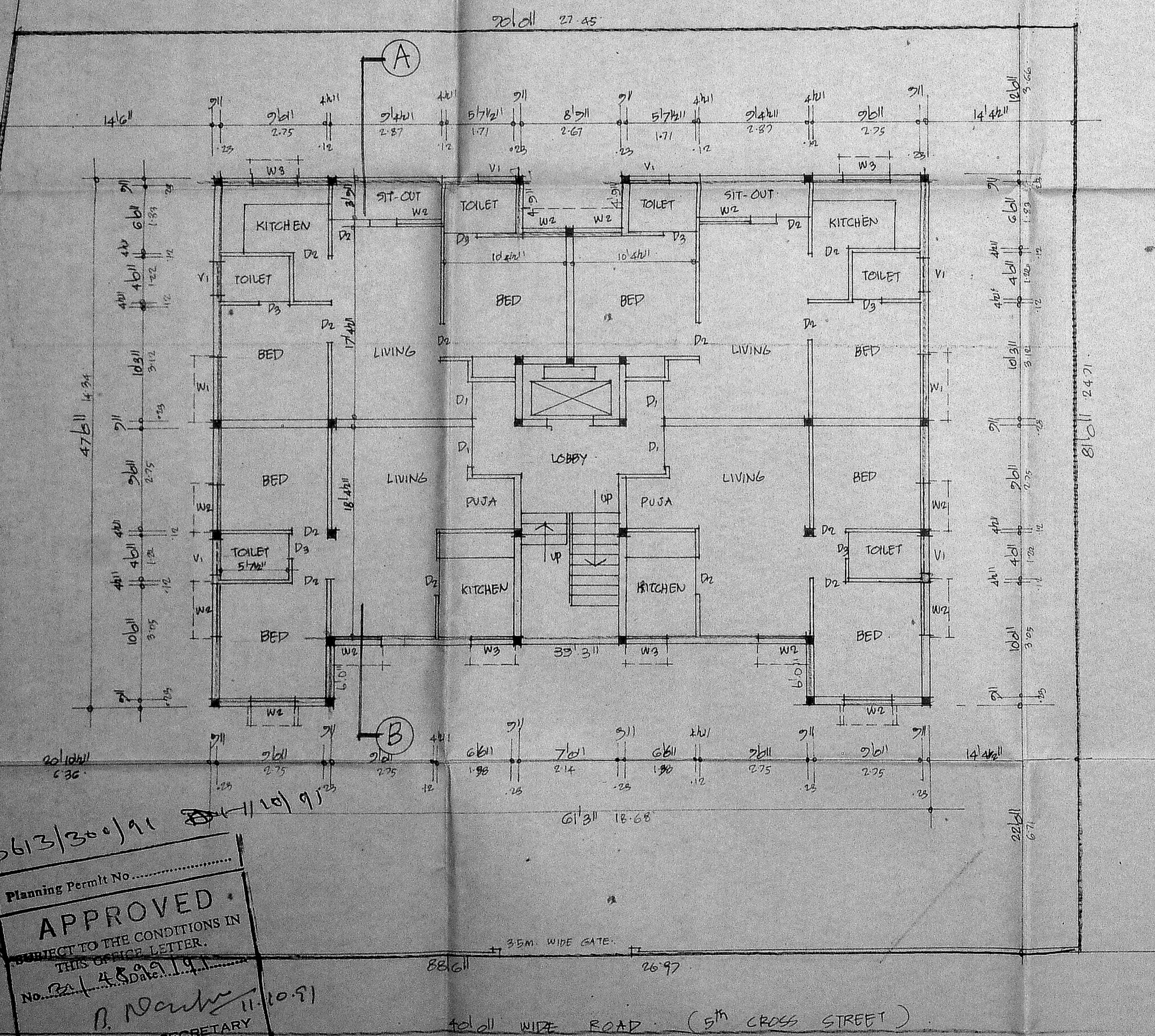

TYPICAL FIRST, SECOND & THIRD FLOOR PLAN

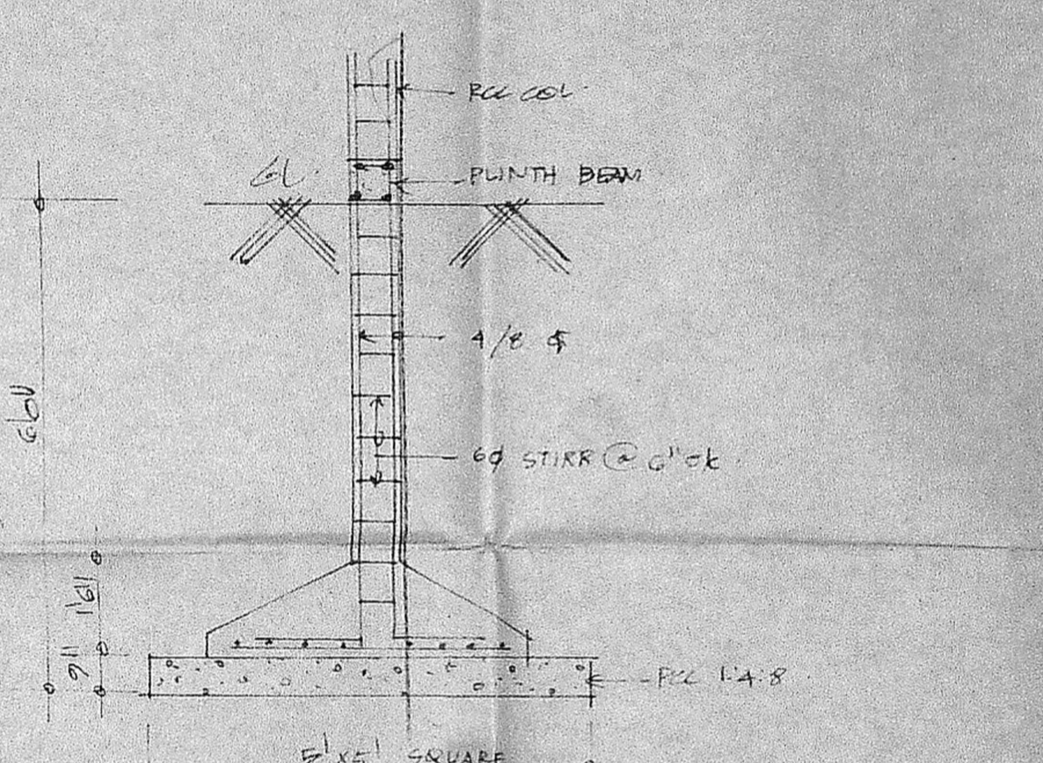

TYPICAL COLUMN FOUNDATION DETAILS

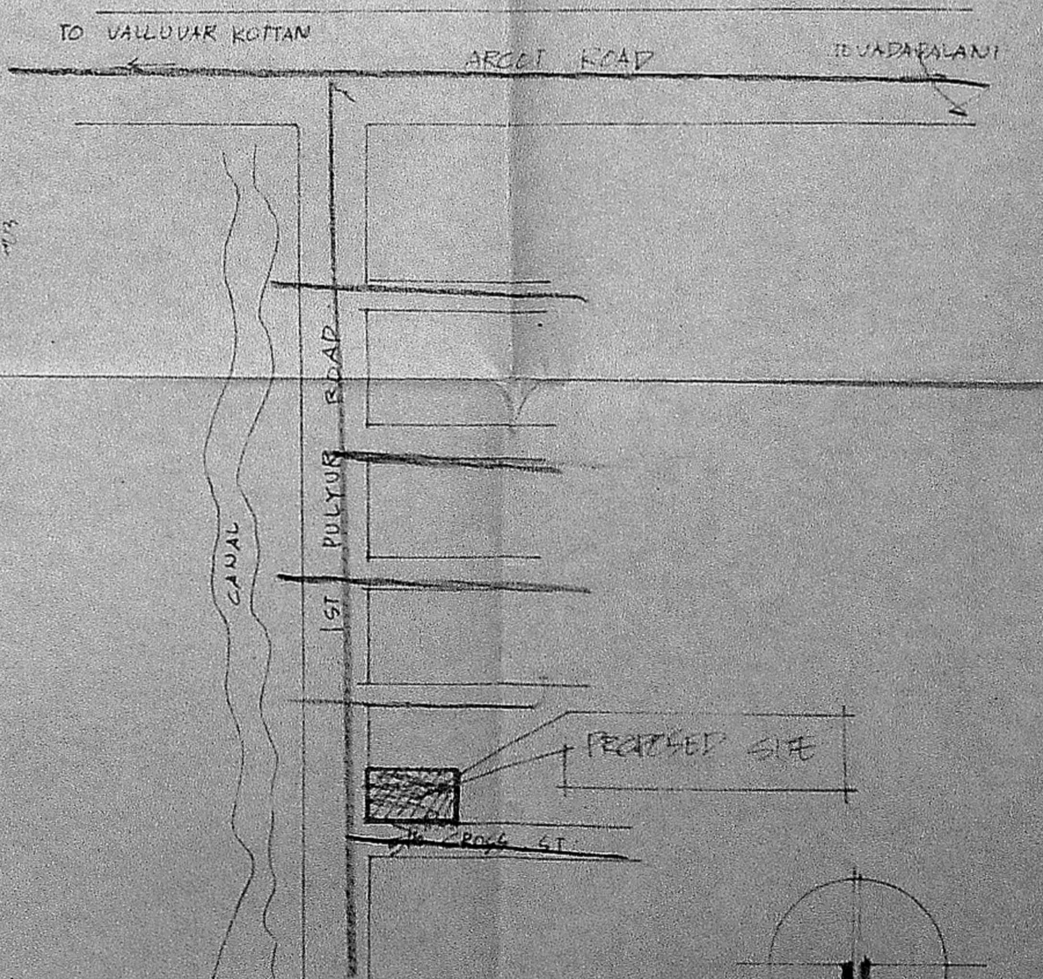

KEY PLAN
NOT TO SCALE

PROPOSED RESIDENTIAL FLATS IN PLOT NO 114, T.S. NO 62, BLOCK NO 26 AT 1st PULIYUR ROAD PULIYUR VILLAGE, KODAMBAKKAM MADRAS

Planning Permit No. 13613/30/91
APPROVED
 SUBJECT TO THE CONDITIONS IN THIS OFFICIAL LETTER.
 No. 4, S. D. A. 19.1
 D. N. Srinivasan
 FOR MEMBER SECRETARY
 MADRAS METROPOLITAN
 DEVELOPMENT AUTHORITY
 MADRAS - 600 008.

SITE PLAN & GROUND FLOOR PLAN

D. N. Srinivasan

SIGNATURE OF OWNER

S. Durai Pandian
 S. B. A. M. S. E. P. L. Archt.
 Chartered Engineer, Valuer, Industrial Consultant
 Registered Architect, Temple Engineer &
 Licensed Surveyor, Corporation of Madras.
 14, Sri Vinayak
 Kothakam Garden Colony, E. Madras.
 Madras - 600 010.

SIGNATURE OF LICENSED SURVEYOR